Un feu de joie
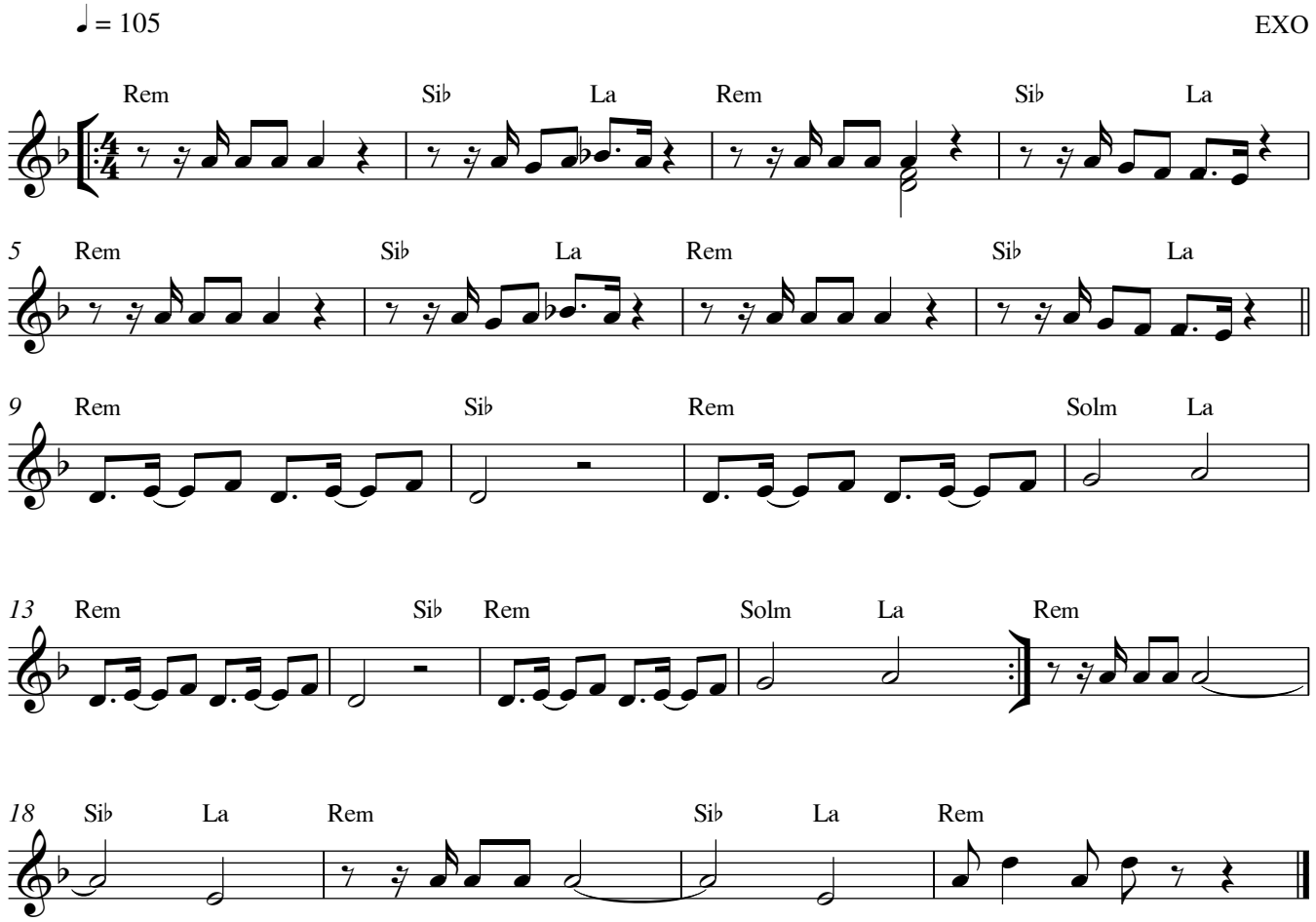
Guitare